LINK MODELS
INTERNATIONAL LLC



RAYLA J

Height: 175cm / 5' 9" Bust: 90cm / 35½" C Waist: 69cm / 27" Hips: 95cm / 37½" Shoes: 39.5 EU / 8½ US / 6½ UK Hair: Brown Eyes: Brown

LINK MODELS
INTERNATIONAL LLC





RAYLA J

Height: 175cm / 5' 9" Bust: 90cm / 35½" C Waist: 69cm / 27" Hips: 95cm / 37½" Shoes: 39.5 EU / 8½ US / 6½ UK Hair: Brown Eyes: Brown

LINK MODELS
INTERNATIONAL LLC





RAYLA J

Height: 175cm / 5' 9" Bust: 90cm / 35½" C Waist: 69cm / 27" Hips: 95cm / 37½" Shoes: 39.5 EU / 8½ US / 6½ UK Hair: Brown Eyes: Brown

LINK MODELS
INTERNATIONAL LLC



RAYLA J

Height: 175cm / 5' 9" Bust: 90cm / 35½" C Waist: 69cm / 27" Hips: 95cm / 37½" Shoes: 39.5 EU / 8½ US / 6½ UK Hair: Brown Eyes: Brown

LINK MODELS
INTERNATIONAL LLC





RAYLA J

Height: 175cm / 5' 9" Bust: 90cm / 35½" C Waist: 69cm / 27" Hips: 95cm / 37½" Shoes: 39.5 EU / 8½ US / 6½ UK Hair: Brown Eyes: Brown

LINKMODELS
INTERNATIONAL LLC





RAYLA J

Height: 175cm / 5' 9" Bust: 90cm / 35½" C Waist: 69cm / 27" Hips: 95cm / 37½" Shoes: 39.5 EU / 8½ US / 6½ UK Hair: Brown Eyes: Brown

LINKMODELS
INTERNATIONAL LLC



RAYLA J

Height: 175cm / 5' 9" Bust: 90cm / 35½" C Waist: 69cm / 27" Hips: 95cm / 37½" Shoes: 39.5 EU / 8½ US / 6½ UK Hair: Brown Eyes: Brown

LINKMODELS
INTERNATIONAL LLC





RAYLA J

Height: 175cm / 5' 9" Bust: 90cm / 35½" C Waist: 69cm / 27" Hips: 95cm / 37½" Shoes: 39.5 EU / 8½ US / 6½ UK Hair: Brown Eyes: Brown

LINKMODELS
INTERNATIONAL LLC





RAYLA J

Height: 175cm / 5' 9" Bust: 90cm / 35½" C Waist: 69cm / 27" Hips: 95cm / 37½" Shoes: 39.5 EU / 8½ US / 6½ UK Hair: Brown Eyes: Brown

LINK MODELS
INTERNATIONAL LLC





RAYLA J

Height: 175cm / 5' 9" Bust: 90cm / 35½" C Waist: 69cm / 27" Hips: 95cm / 37½" Shoes: 39.5 EU / 8½ US / 6½ UK Hair: Brown Eyes: Brown

LINKMODELS
INTERNATIONAL LLC





RAYLA J

Height: 175cm / 5' 9" Bust: 90cm / 35½" C Waist: 69cm / 27" Hips: 95cm / 37½" Shoes: 39.5 EU / 8½ US / 6½ UK Hair: Brown Eyes: Brown

LINKMODELS
INTERNATIONAL LLC



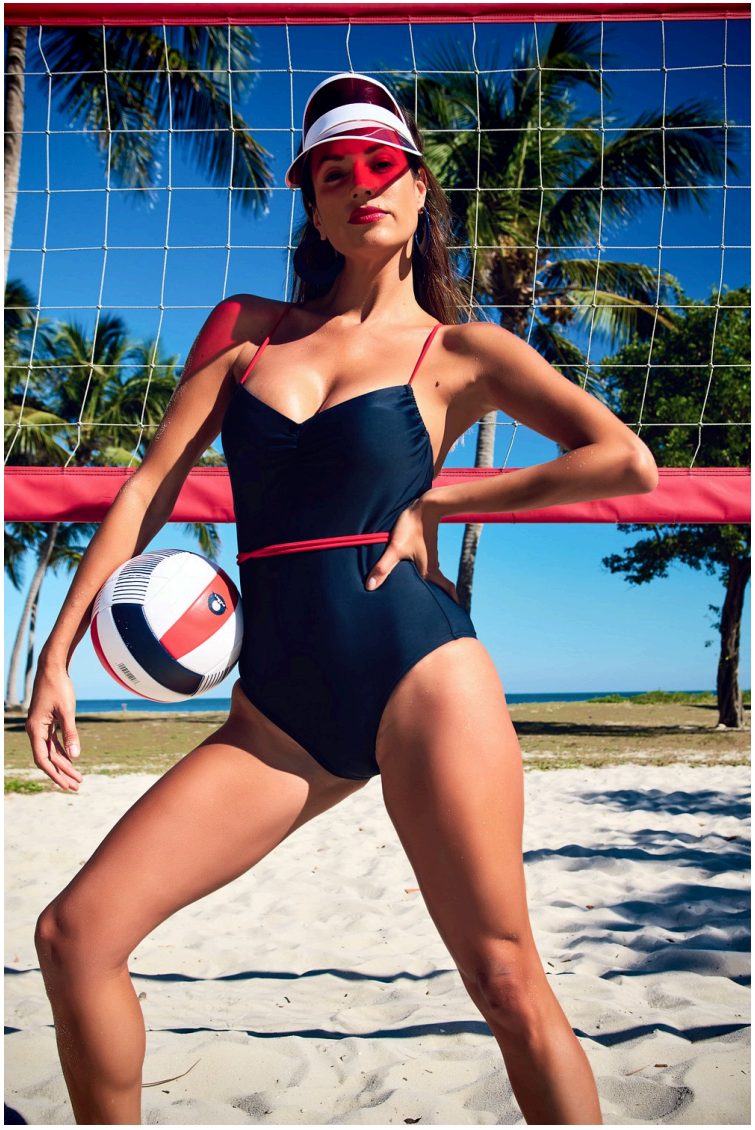

RAYLA J

Height: 175cm / 5' 9" Bust: 90cm / 35½" C Waist: 69cm / 27" Hips: 95cm / 37½" Shoes: 39.5 EU / 8½ US / 6½ UK Hair: Brown Eyes: Brown

LINK MODELS
INTERNATIONAL LLC



RAYLA J

Height: 175cm / 5' 9" Bust: 90cm / 35½" C Waist: 69cm / 27" Hips: 95cm / 37½" Shoes: 39.5 EU / 8½ US / 6½ UK Hair: Brown Eyes: Brown

LINK MODELS
INTERNATIONAL LLC

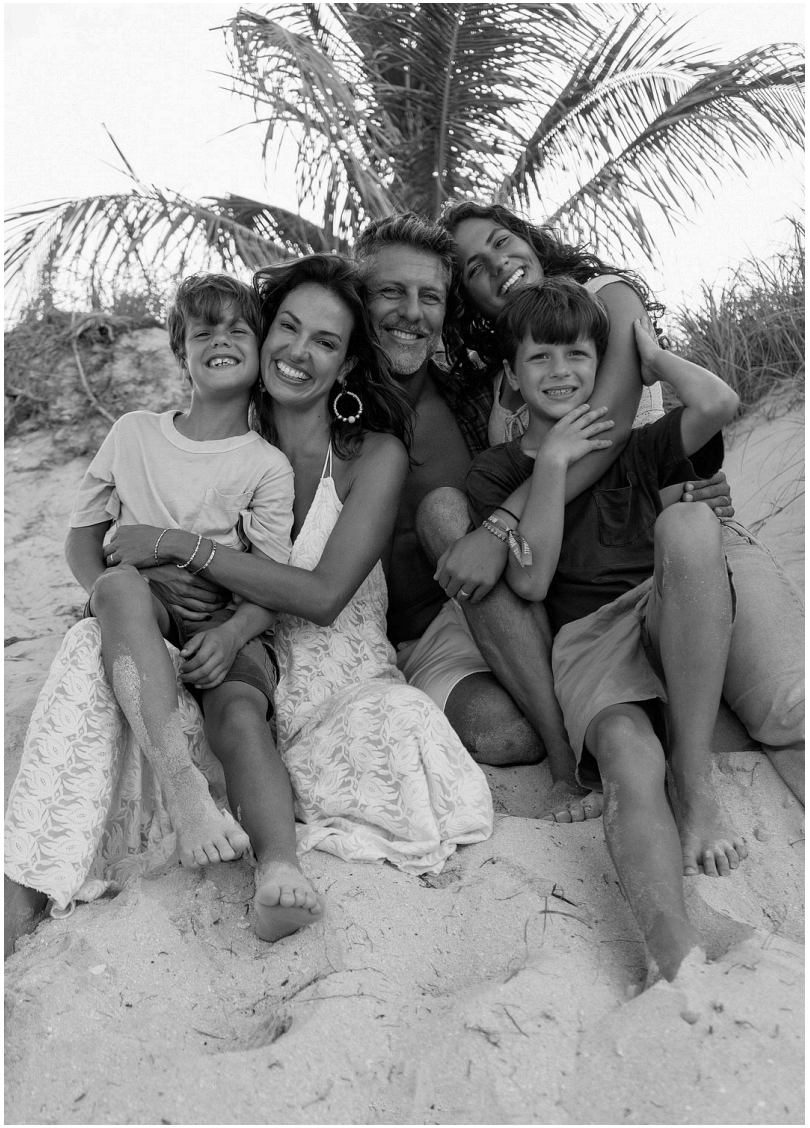



RAYLA J

Height: 175cm / 5' 9" Bust: 90cm / 35½" C Waist: 69cm / 27" Hips: 95cm / 37½" Shoes: 39.5 EU / 8½ US / 6½ UK Hair: Brown Eyes: Brown

LINKMODELS
INTERNATIONAL LLC



RAYLA J

Height: 175cm / 5' 9" Bust: 90cm / 35½" C Waist: 69cm / 27" Hips: 95cm / 37½" Shoes: 39.5 EU / 8½ US / 6½ UK Hair: Brown Eyes: Brown

LINK MODELS
INTERNATIONAL LLC





RAYLA J

Height: 175cm / 5' 9" Bust: 90cm / 35½" C Waist: 69cm / 27" Hips: 95cm / 37½" Shoes: 39.5 EU / 8½ US / 6½ UK Hair: Brown Eyes: Brown

LINKMODELS
INTERNATIONAL LLC











RAYLA J

Height: 175cm / 5' 9" Bust: 90cm / 35½" C Waist: 69cm / 27" Hips: 95cm / 37½" Shoes: 39.5 EU / 8½ US / 6½ UK Hair: Brown Eyes: Brown

LINK MODELS
INTERNATIONAL LLC



RAYLA J

Height: 175cm / 5' 9" Bust: 90cm / 35½" C Waist: 69cm / 27" Hips: 95cm / 37½" Shoes: 39.5 EU / 8½ US / 6½ UK Hair: Brown Eyes: Brown

LINK MODELS
INTERNATIONAL LLC





RAYLA J

Height: 175cm / 5' 9" Bust: 90cm / 35½" C Waist: 69cm / 27" Hips: 95cm / 37½" Shoes: 39.5 EU / 8½ US / 6½ UK Hair: Brown Eyes: Brown

LINK MODELS
INTERNATIONAL LLC





RAYLA J

Height: 175cm / 5' 9" Bust: 90cm / 35½" C Waist: 69cm / 27" Hips: 95cm / 37½" Shoes: 39.5 EU / 8½ US / 6½ UK Hair: Brown Eyes: Brown

LINKMODELS
INTERNATIONAL LLC





RAYLA J

Height: 175cm / 5' 9" Bust: 90cm / 35½" C Waist: 69cm / 27" Hips: 95cm / 37½" Shoes: 39.5 EU / 8½ US / 6½ UK Hair: Brown Eyes: Brown

LINKMODELS
INTERNATIONAL LLC



RAYLA J

Height: 175cm / 5' 9" Bust: 90cm / 35½" C Waist: 69cm / 27" Hips: 95cm / 37½" Shoes: 39.5 EU / 8½ US / 6½ UK Hair: Brown Eyes: Brown